

1st ALTO YOU BROUGHT A NEW KIND OF LOVE

AFTER "B"

LEAD *mf*

*>mp*

(C) TRBS (D) (E) **TO CLARI** SANS UNIS

(F) CLARI

LEAD

(G) **TO ALTO**

(H) LEAD *mp*

*>mp N.V.*

2nd ALTO

YOU BROUGHT A NEW KIND OF LOVE

AFTER "3"

**BARI**

YOU BROUGHT A NEW KIND OF LOVE

AFTER "3"

ENS *mf*

*> mp*

**A**

**B**

**C**

**D**

**E** **TO ALTO**

**F**

**G** **TO BARI**

**H**

ENS *mp*

*mf*

*OP N.V.*

*SVA*

*mp*

*Loco*

**BASSO (IFLOW A)**

BASS

YOU BROUGHT A NEW KIND OF LOVE

(Solo)

Bats

DRUMS E.P. 32 B.P.M. YOU BROUGHT A NEW KIND OF LOVE

(SAXS) BRUSHES

3

(A) 2's VOCAL

(B) VOCAL & SAXS

(C) VOCAL & TBS.

(D) (TO STK) 4's

(E) TBS

(F)

(G) VOCAL

(H)

2's

p

PIANO | STR      YOU BROUGHT A NEW KIND OF LOVE

(25)

(A) PIANO FILL!

(STR) (B)

(C)

(43)

(E)

(F)

Piano/Str

Staff 1: (b) F - F<sup>o</sup> Gm4 | F - - - - - | **E** - - - - - | - 4. Dm6 D<sup>b</sup> | F4 - - - - - | Bm4

Staff 2: Bb4 - A4 - | Dm4 G<sup>o</sup> Dm6 | - 4 C<sup>b</sup>4 B4 | C<sup>b</sup>4 - - - - - | A4<sup>b</sup>

Staff 3: Dm4 - G4 - | C<sup>b</sup>4 | **H** | Gm4 | C4 | F - F4 G4

Staff 4: Eb4 - D4 - | G4 | Gm4 - C4 - - - - - | D4<sup>#9</sup>

Staff 5: D<sup>b</sup>4 | C4 - - - - - | G<sup>b</sup>4 G<sup>b</sup>4 F4 | - - - - - | - - - - -

1ST TENOR

YOU BROUGHT A NEW KIND OF LOVE

AFTER "3"

2nd TENOR

YOU BROUGHT A NEW KIND OF LOVE

AFTER '3'

TS: TROMB YOU BROUGHT A NEW KIND OF LOVE

(A) vocal UNIS mf (B) + Sops. ENS

(C)

LEAD mf

(E)

ENS 1 LEAD ENS 2

(F)

LEAD ENS LEAD

(H) ENS

Empty musical staff.

2nd TROMB

YOU BROUGHT A NEW KIND OF LOVE

3rd TRONS

YOU BROUGHT A NEW KIND OF LOVE

A

UNIS

B

ENS

C

ENS SOU

D

E

ENS

SOUL

ENS

F

SOUL

G

ENS

SOUL

H

ENS

4<sup>th</sup> TROMB      YOU BROUGHT A NEW KIND OF LOVE

1st TPT YOU BROUGHT A NEW KIND OF LOVE

(2nd TPT)

A VOCAL B + SANS

C VOCAL + SPS D

UNIS f LEAD E

F

G

H

2nd TPT

2nd TRP

YOU BROUGHT A NEW KIND OF LOVE

TO TINS SOLO

3rd TPE

YOU BROUGHT A NEW KIND OF LOVE

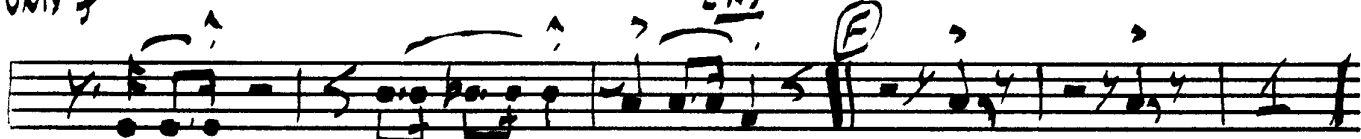

4<sup>th</sup> Trp YOU BROUGHT A NEW KIND OF LOVE

(A)  (B) 

(C)  (D) 

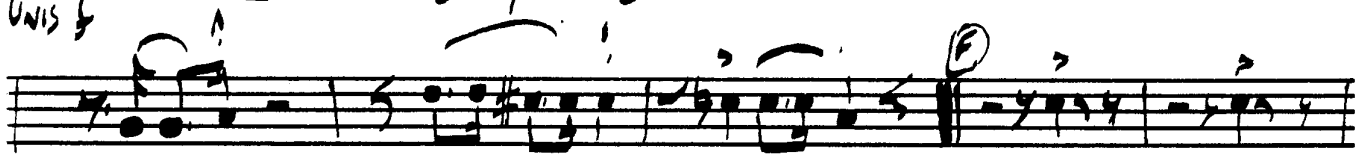

UNIS 

(E) 

(H) 

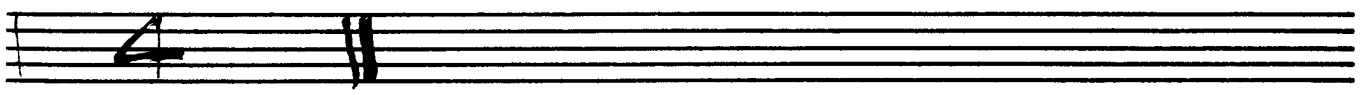

VOCAL

YOU BROUGHT A NEW KIND OF LOVE

(A) Sm7 C4 F E7 IF THE  
 NIGHTINGALES COULD SING LIKE YOU THEY'D SING MUCH SWEETER THAN THEY DO

(B) Sm7 C4 F E7 AND IF THE  
 SANDMAN BROUGHT ME DREAMS OF YOU I'D WANT TO SLEEP MY WHOLE LIFE THROUGH

F#4- Bb4 A4 Om7- Om6 C3  
 YOU BROUGHT A NEW LOVE TO ME I KNOW THAT I'M THE SLAVE

C#0 Dm7 E7 C4 A4 D Sm7  
 YOU'RE THE QUEEN STILL YOU CAN'T UNDERSTAND THAT UNDERNEATH IT ALL

C7 F E7 E#4 I WOULD WORK AND SLAVE THE  
 WHOLE DAY THROUGH IF I COULD HURRY HOME TO YOU YOU BROUGHT A NEW

BAND + #  
 KIND OF LOVE TO ME

Sm7 C4 F A#0  
 Sm7 C4 F A#0

2 3

VOCAL

